

MAIN SOUTH ROAD AND MALPAS ROAD INTERSECTION

As part of the Main South Road Duplication Project, the upgraded intersection at Malpas Road will improve safety for local traffic.

What to expect

Changes to traffic arrangements include:

- southbound traffic on Main South Road will have a dedicated left turn lane when turning onto Malpas Road;
- northbound traffic on Main South Road will have a dedicated right turn lane when turning onto Malpas Road;
- traffic exiting Malpas Road can turn left onto Main South Road to head south;
- traffic exiting Malpas Road can turn right into a dedicated merging lane to travel onto Main South Road to head north.

U-turns:

- U-turn functions are available for traffic in both directions at the signalised intersections on Tatachilla Road and Port Road;
- for southbound traffic, a U-turn facility is located between Branson Road and Malpas Road; and
- for northbound traffic, a U-turn facility is located between Thomas Road and Sherriff Road.

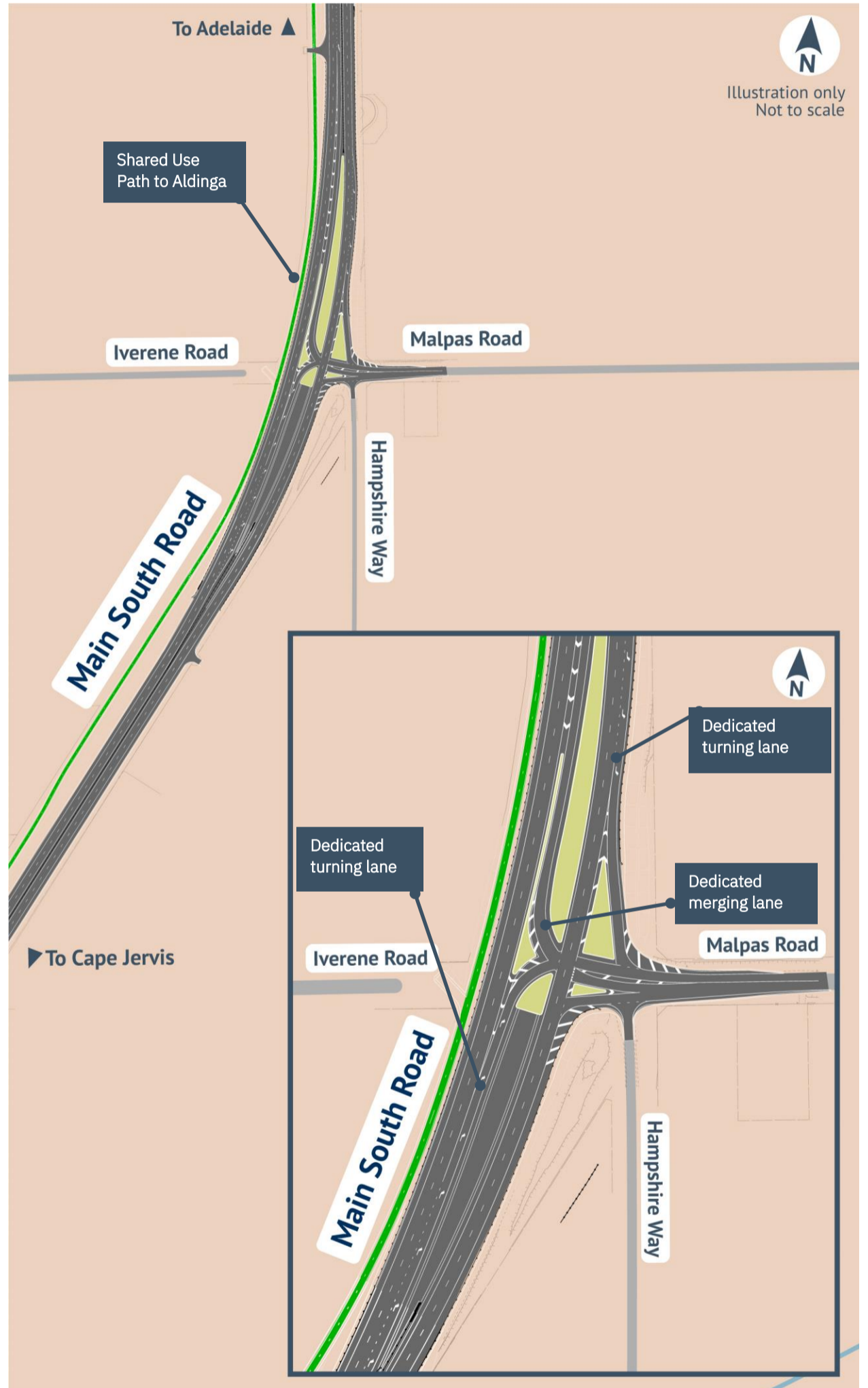

Find out more
Scan the QR code or
contact the FCA team
using the details below:



 1300 896 826

 info@fcalliance.com.au

 www.fcalliance.com.au



Australian Government



Government
of South Australia