

MAIN SOUTH ROAD AND BAKEWELL DRIVE INTERSECTION

As part of the Main South Road Duplication project, the upgraded Main South Road and Bakewell Drive intersection will improve safety for local traffic.

What to expect

Changes to traffic arrangements include:

- southbound traffic on Main South Road will have a dedicated left turn lane into Bakewell Drive;
- northbound traffic on Main South Road will have a dedicated right turn lane into Bakewell Drive;
- traffic exiting Bakewell Drive can only turn left onto Main South Road and head south;

Pedestrians and cyclists will cross Bakewell Drive using a Shared Use Path.

U-turns:

- U-turn functions are available for traffic in both directions at the signalised intersections on Tatchilla Road and Port Road;
- for southbound traffic, a U-turn facility is located between Branson Road and Malpas Road; and
- for northbound traffic, a U-turn facility is located between Thomas Road and Sherriff Road.

Find out more

Scan this QR code or contact the FCA team using the details below:

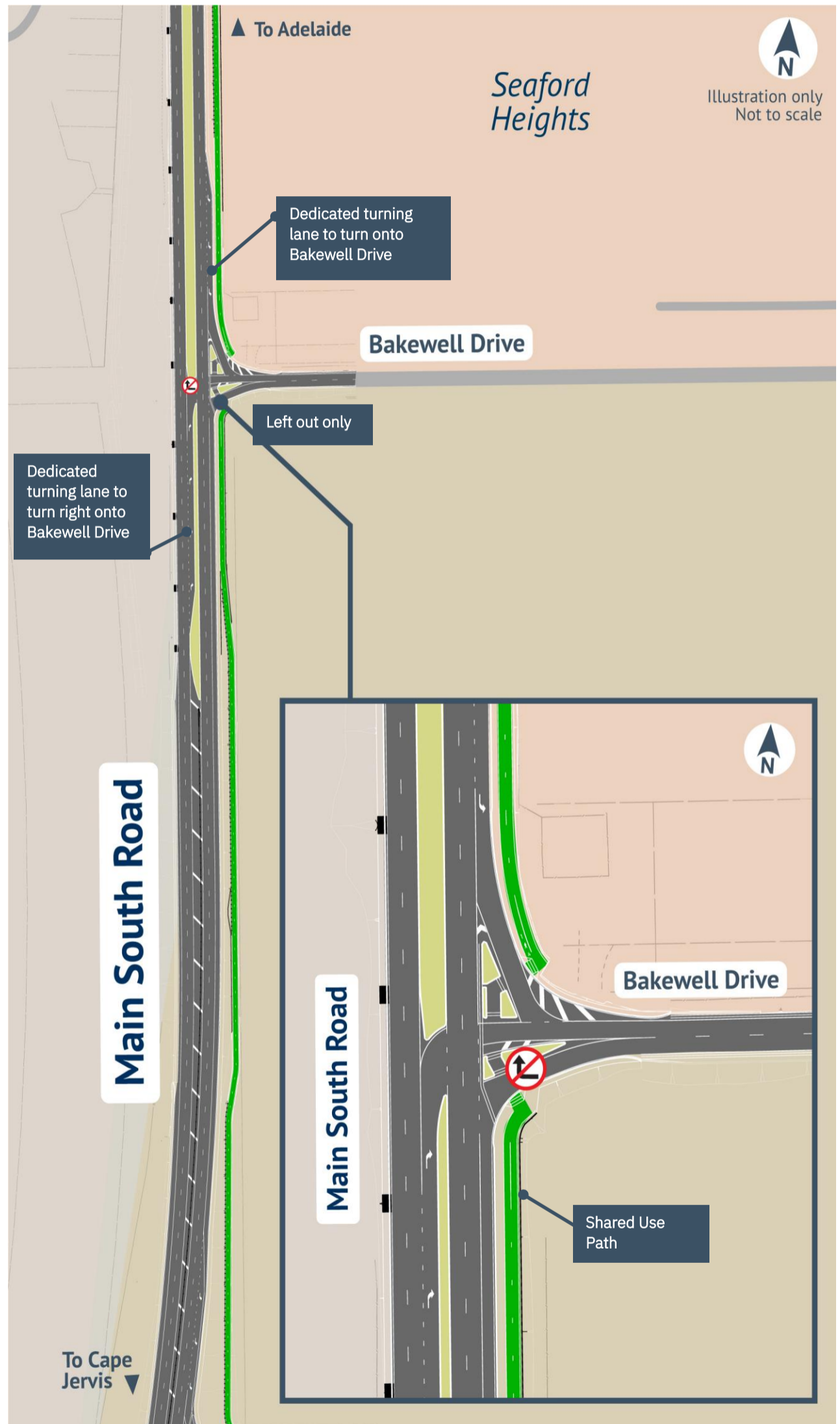

1300 896 826

info@fcalliance.com.au

www.fcalliance.com.au



Australian Government



Government of South Australia